

PLAT & SURVEY  
For Keith Whitman  
Known as Part of OH 17B in the  
NE 1/4 Sec 28 T-6-N R-1-E Village of  
Edgerton, Ohio

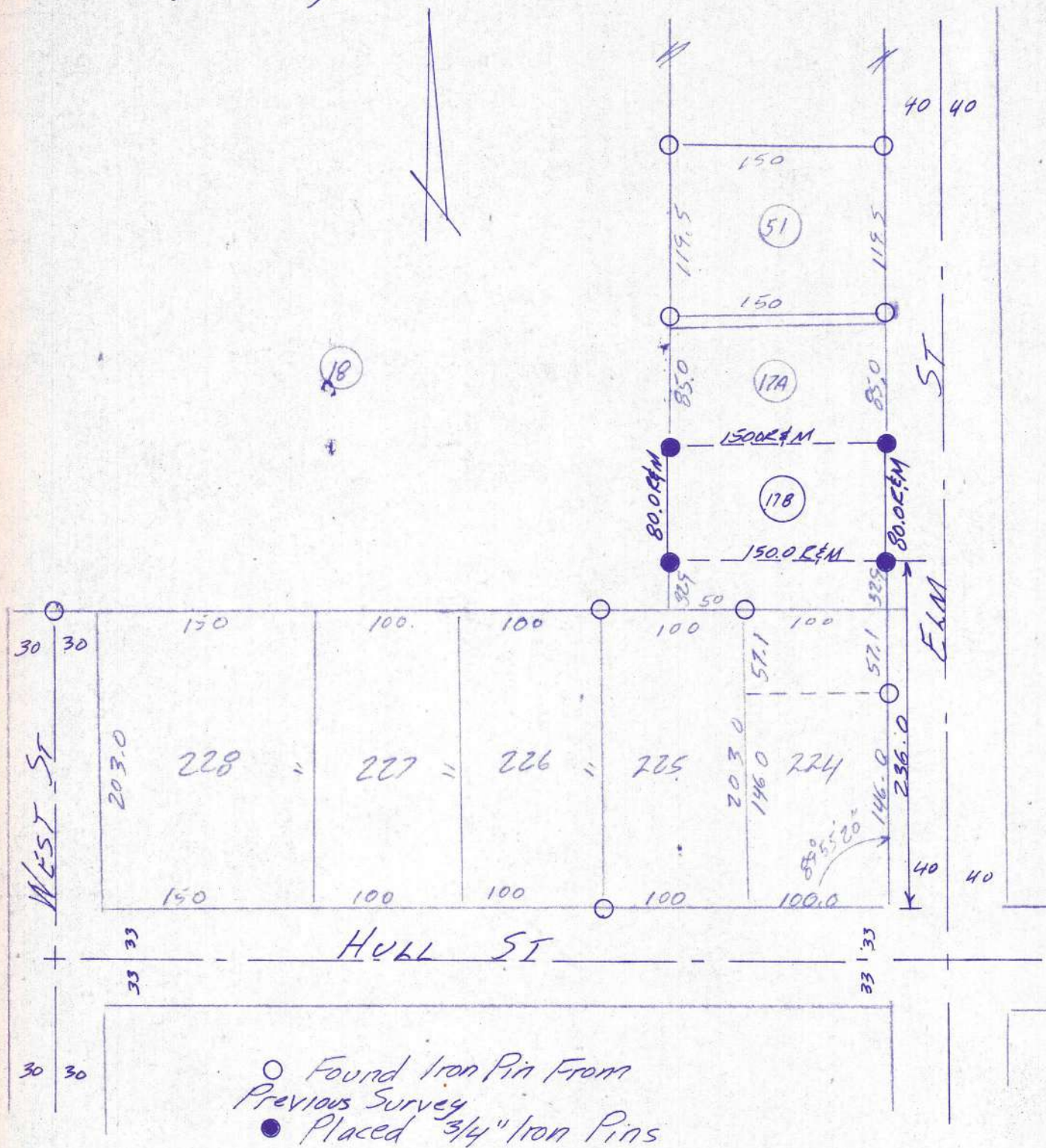

The improvements in the above described real estate are not in the 100 year flood plain as shown on the flood maps prepared by the Dept. of Housing and Urban Development; therefore flood insurance shall not be required by federally insured lending institutions.

I hereby certify that I have surveyed the premises and prepared the above plat and that said plat is correct to the best of my knowledge and belief. All dimensions are shown in feet and decimal parts thereof. This survey has been recorded in Vol. 5V page 238 of the Williams County Record of Surveys.

Laurance R. Eicker  
Reg. Surveyor #6391

88-80

July 7 1980

Scale 1" = 100.0'